



The Memory

Presented by the
STUDENTS
of
JAKIN HIGH SCHOOL
Jakín, Georgia
1953

The Memory

A decorative horizontal line with a wavy, scalloped pattern runs across the page. Below it is a wide, textured border with a fine, grid-like pattern, similar to the one at the top of the page.

Dedication

We, the class of fifty-three
Wish to dedicate this annual, dear parents,
to thee;

We realize our debt we can never repay
And yet, we say "Thank you," in our own
meager way.

You have given us courage through
each trial and test
To meet each new challenge, and give
it our best;

From the depth of our hearts, our
gratitude flows;
Accept it, dear ones, for you our love
glows.

In the years to come, don't think we'll
forget,
Though a life for ourselves is the goal
we have set.

Your smiling faces will be pictured in
our hearts
And our spirits will be with you,
though we may be miles apart.



ADMINISTRATION





Mr. C.L. Brooks, Principal

To you, Mr. C.L. Brooks, we wish to express our appreciation for your help, advice and untiring efforts in the past nine months. Although we have hit some rough spots in our school work and club activities, you have always stood by ready to help smooth them out.

Words are inadequate to express our thanks, Mr. Brooks, but we hope that in some measure, these few words will tell you how much your presence has meant to us in our Senior year. As we go out into life, we shall endeavor to prove a satisfaction to you, rather than a disappointment. Your high standards will inspire us to set our own standards high.

We leave with you, our greatest wish, that you shall continue to accomplish much toward your goal. May you be as successful in the future as you have in the past, and as well loved in future schools as you are in Jakin.



C.L. BROOKS, PRIN.
B.S., E. Tenn. State-M.
A., U. of Ala.-Phy. Ed.
and Sch. Adm.

DOLA MAE EVANS
B.S., G.S.C.W.-Math.



WILLIE C. JENKINS
B.S., G.S.C.W. - Home
Economics.



TONY A. WILLIAMS
B.S., U. of Ga., A.B.A.
C.-Voc. Ag.



LLOYD W. BRADDY
B.S., G.T.C. -Phy. Ed.,
History.



ANGELA P. BRADDY
B.S., U. of Camaguey-
Business Adm.-G. T. C.



ELIZABETH M. MOSELY
B.S.C.W., Elementary



FAYE M. PEAK
G.T.C.-Elementary Ed.



VESTA MINTER
4 yr. College, F.S.U.-
Elementary Ed.



DORIS WILLIAMS
B.S., U. of Ala.-Ele-
mentary Ed.



SIBYL BOSTWICK
G.T.C.-Elementary Ed.



VIRGINIA BROOKS
E. Tenn. State-English.



WILLIE B. MOSELY
4 yr. College - U. of
Tenn., U. of Ga., Emory,
State Teacher's Coll -
ege, G.S.C.W.-Element-

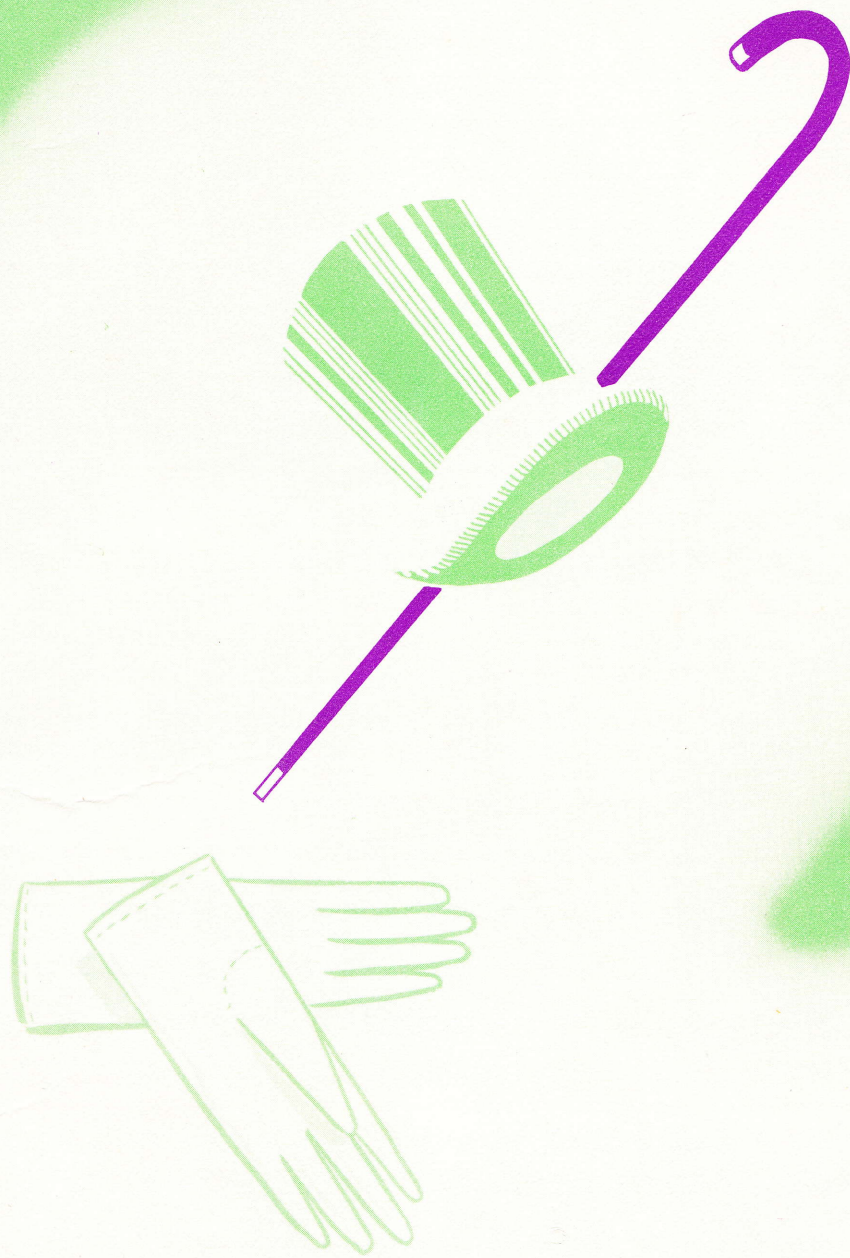

SENIORS



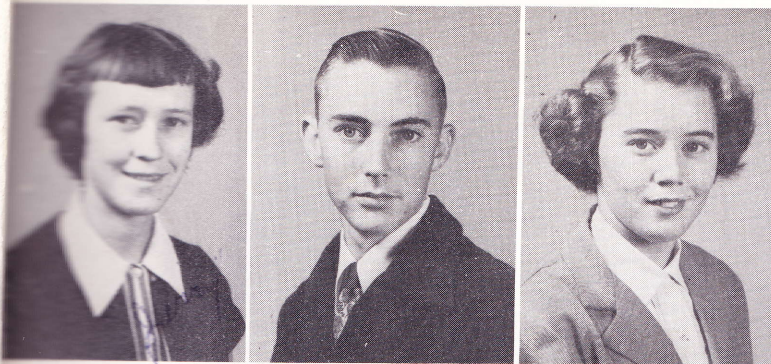

JERRY CANNON
 Wittiest girl-Clubs; Dramatic, De-
 bating, Glee. Class Pres.
 JAMES RILEY
 Basketball.
 MARGIE McMULLEN
 Basketball.

MARY ELLEN WILLIAMS
 Dramatic and Beta Club.
 J.W. PHILLIPS
 Most dignified boy-Clubs; Basketball,
 F.F.A., Dramatic, Editor-in-
 chief of Hi Lite Class Reporter.
 SARA JO GRUBER
 Most dignified, most in-
 ternal, most dependable, most
 likely to succeed-Clubs; Basketball,
 Dramatic, Beta, Book, Glee, Class
 Treasurer.

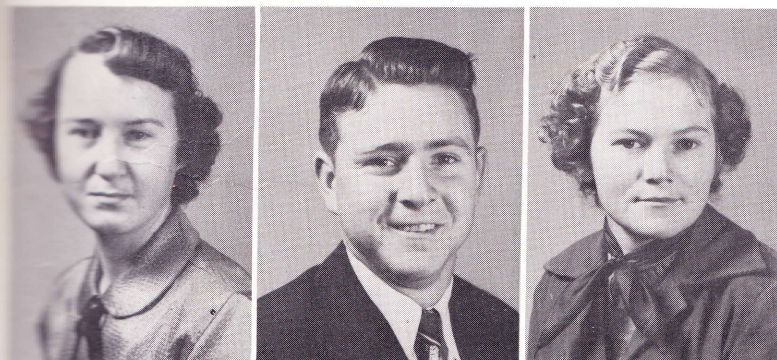
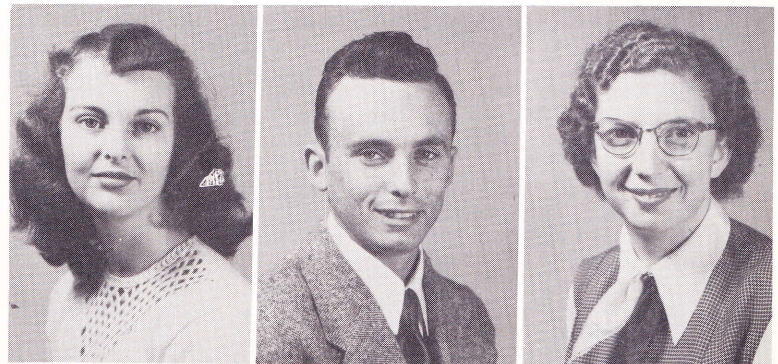

ZERLENE McLENDON
 Student Librarian.
 EARL PACE
 Most ambitious, friendliest and most
 dependable boy-Clubs; Basketball,
 Debating, Beta, Dramatic, F.F.A.,
 Glee. Class Vice-Pres.
 ANN WRIGHT
 Clubs; Basketball, Dramatic, De-
 bating, Glee.

HILDA ANN REVELLS
 Student Librarian.
 RENFRO CARTER
 Neatest boy- Dramatic Club.
 FRANCES JOHNSON
 Friendliest girl-Clubs; Basketball,
 Dramatic, Beta, Book, Glee. Editor-
 in-chief of Annual Staff.

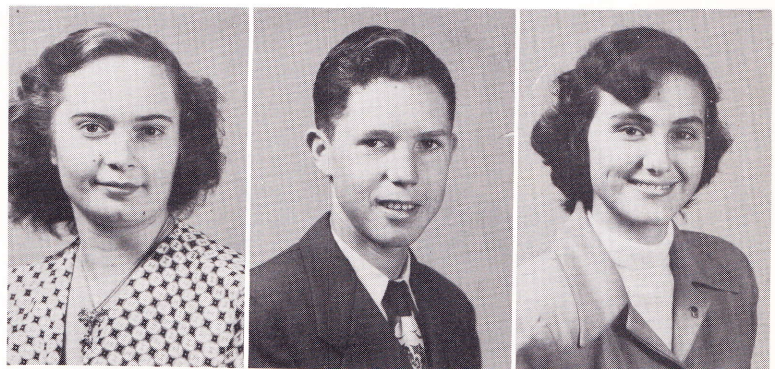



JUNIORS



BOB REEVES

most intellectual, most likely to succeed, and
demand boy-Clubs; Book, Dramatic, Beta, Glee,
L. Debating. Class President.

EMMA PARR

Glee, Dramatic, Book

BOB WILLER

initiative boy-Clubs; Basketball, Beta, Glee.

Deceased

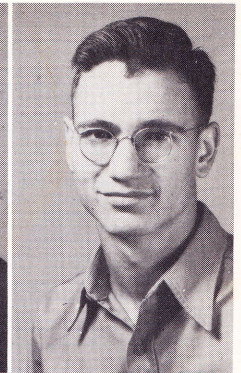

BOB WARD

talented boy-Clubs; Book.

BOB GLASS

initiative girl-Clubs; Glee, Dramatic, Book.

BOB CANNON

F.F.A., Debating, Dramatic, Basketball.

Deceased

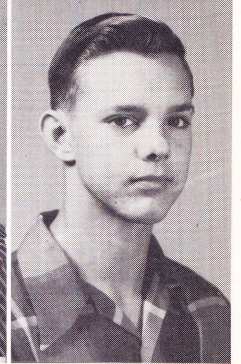
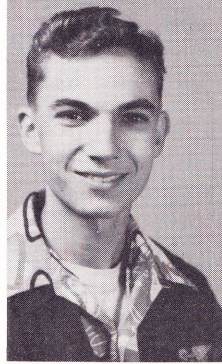

BILLY BROWN

Glee, Dramatic, Book.

BOB MITTON

personality and loudest boy-Clubs; Basketball,
Glee F.F.A., Dramatic.

EMMA MAY

Book, Glee.

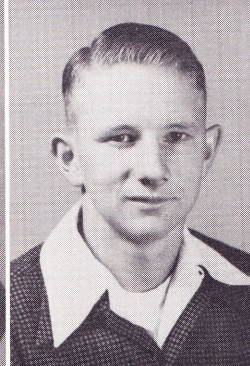

MARSHALL WILLIAMS

F.F.A., Glee, Book, Basketball.

STEVEN ARNOLD

talented boy-Clubs; F.F.A., Basketball.

EMMA PACE

allaround girl-Clubs; Debating, Glee, Book, Dramatic,
F.F.A., Basketball. Class Secretary.

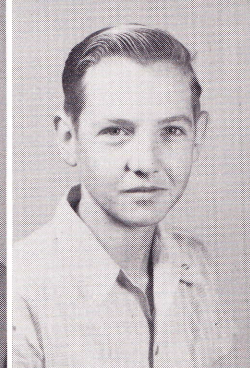
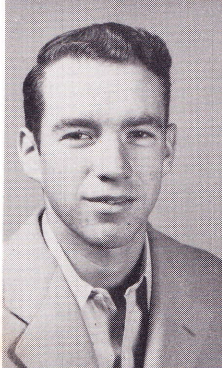

ERRY PEARCE

Basketball, F.F.A., Dramatic, Book, Glee, Class
President.

EMMA SUE HILL

Debating, Glee, Book, Dramatic. Class Treas.

BOB JAMES

athletic and most likeable boy-Clubs; F.F.A.,
Dramatic, Book, Glee, Basketball. Class Reporter.

Deceased

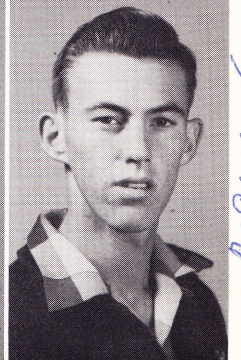
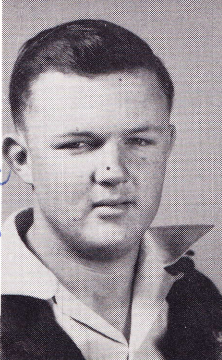

Deceased

Juniors

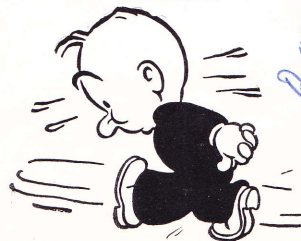



SOPHOMORES



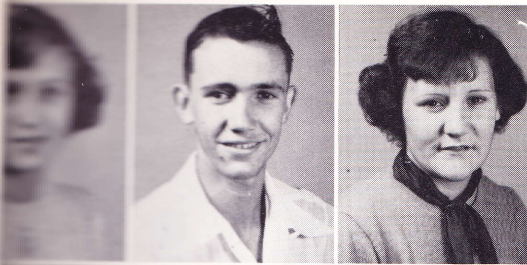

SARA HOWARD

Most attractive girl, Best personality-Clubs; Basketball, F.H.A., Book, Dramatic, Glee and Beta.

ROY McMULLEN

Most handsome boy, cutest- Clubs; Basketball, F.F.A., Book, Dramatic and Glee.

EVELYN O'HEARN

Clubs; Basketball, Glee, Dramatic, Book and Beta.

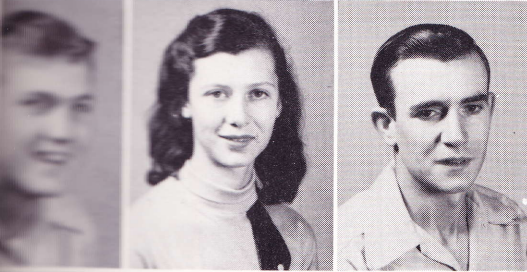

OLIVER ROBERTS

Clubs; Basketball, F.F.A., Dramatic, Glee. Class Treasurer.

BETTY MURKERSON

Clubs; Basketball, Glee, Dramatic, Book, F.H.A., Beta.

HIRIAM O'HEARN

Clubs; F.F.A., and Glee.

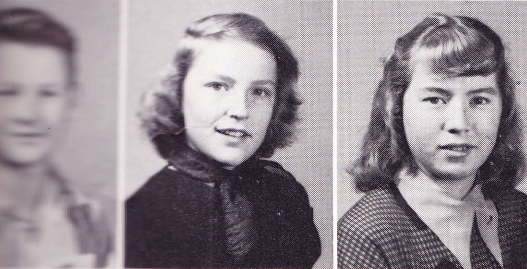

PETE HUDSON

Clubs; F.F.A.

PAT DUPRIEST

Clubs; Dramatic and Glee.

DELMA McMULLEN

Clubs; Beta.



WAYNE BUCKHALTER

Clubs; F.F.A.

LESSIE YOUNG

Most talented girl-Clubs; Glee, Dramatic, Beta, Class Reporter.

CLARA PHILLIPS

Clubs; Dramatic and Glee.



EDNA EARLE NEWBERRY

Clubs; Glee, Book and F.H.A.

VIVIAN HILL

Quietest girl-Clubs; Book, Glee and Beta.

MAC TEDDER

Clubs; Basketball, Glee, Dramatic and F.F.A.

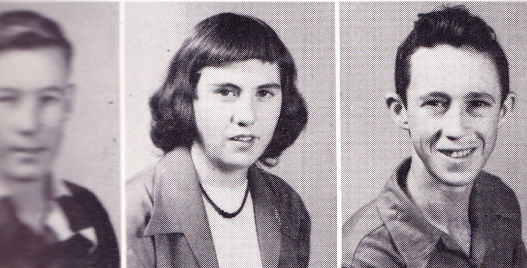

DEWARD HARPER

Clubs; Basketball, F.F.A. and Glee.

ALLENE McARDLE

Silliest girl-Clubs; Dramatic, Book, F.H.A., Class President.

JUNIOR CANNON

Clubs; Basketball, Dramatic, Glee and F.F.A.

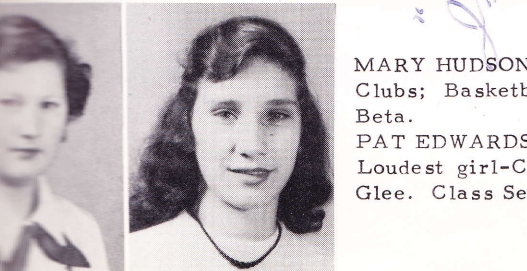

MARY HUDSON

Clubs; Basketball, Dramatic, Glee, Book, F.H.A., Beta.

PAT EDWARDS

Loudest girl-Clubs; F.H.A., Dramatic, Debating, Glee. Class Secretary.

Sophomores

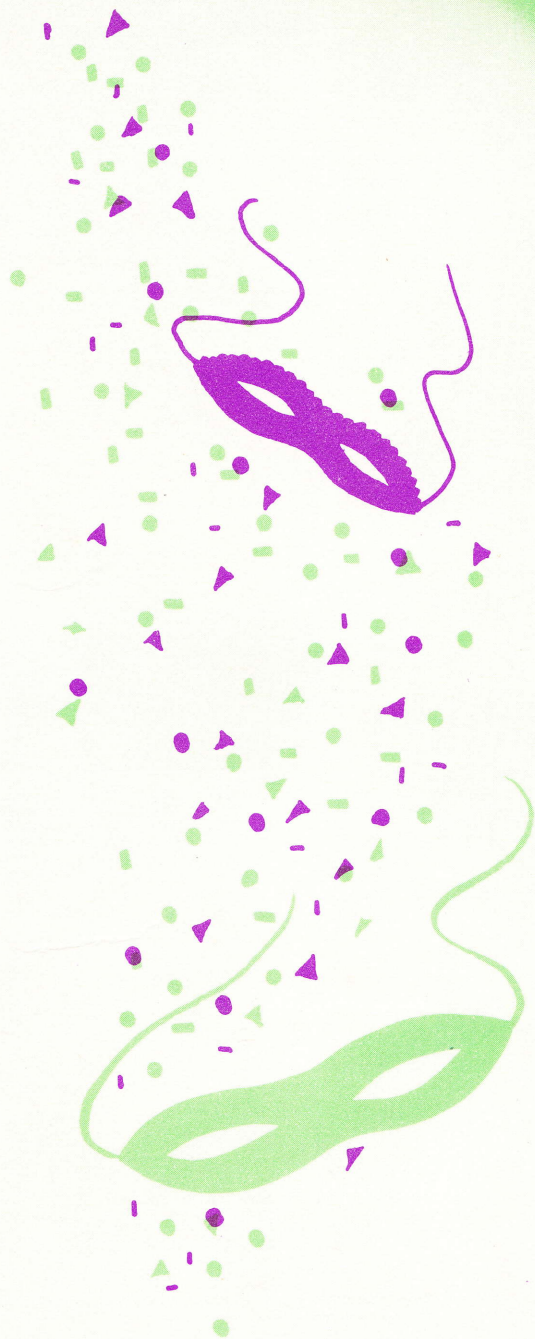

FRESHMEN





GLENDA WARD
 Clubs, F.H.A., Glee
 IVEY HILL
 Clubs, Basketball, F.F.A.
 MYRAN BRUNER
 Clubs, Basketball, Dramatic, Book,
 Glee, F.H.A., Class Vice-Pres.
 RUDOLPH WILLIAMS
 Clubs, Glee, F.F.A.
 SHELBY JEAN LANTON
 MARJORIE BROOKS
 Clubs, Basketball, Glee, F.H.A.
 PATRICIA BOWEN
 Clubs, Basketball, Glee, F.H.A.
 PAT TOLAR
 Clubs, Glee, Book, Dramatic, F.H.A.

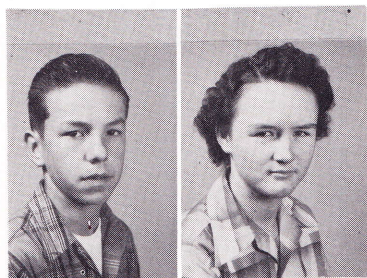

THOMAS LONG
 Clubs; F.F.A., Glee, Class President

MARGARET FRITH
 Clubs; F.H.A.

Freshmen

ROBERT FRITH
 F.F.A.
 ANNE JAMES
 Clubs, Basketball, Glee, F.H.A.
 FREDDIE LOMINECK
 Clubs, Glee, F.F.A.
 MARCINE BARNETTE
 Clubs, Glee, F.H.A.
 BETTY BENTON
 Clubs, Basketball, Dramatics
 VIRGINIA McMULLEN
 Clubs, Basketball, Glee
 NAOMI CANNON
 Clubs, F.H.A., Glee
 MARGIE McLENDON

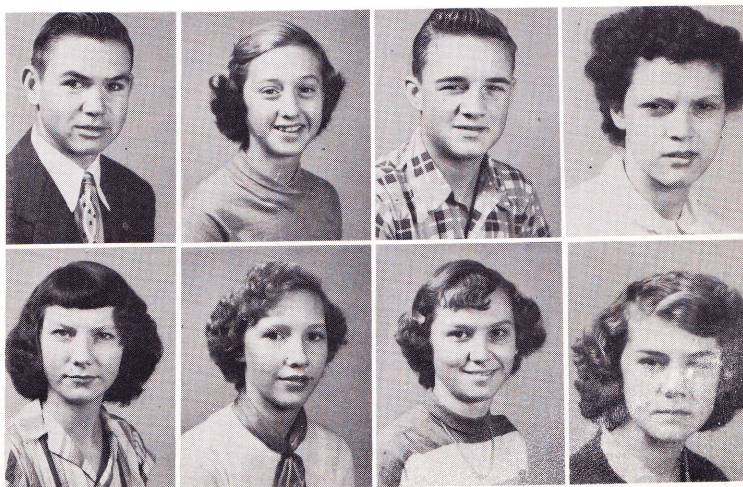



GRADES





HAZEL CANNON
F.H.A., Jr. Basketball.

JAKE CANNON
F.F.A., Jr. Basketball.

JOHNNIE MILLER
F.F.A., Jr. Basketball.

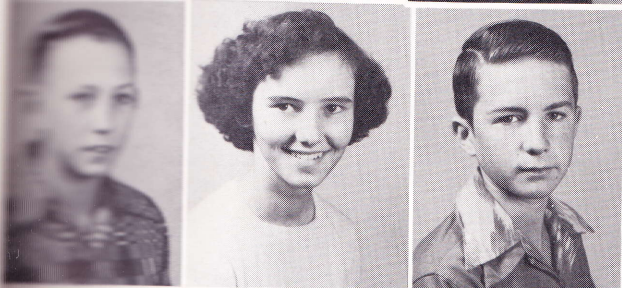

LANG HOUSTON
F.F.A., Jr. Basketball.

CALLIE SUE LONG
F.H.A., Jr. Basketball.

JACKIE FRITH
F.F.A., Jr. Basketball.

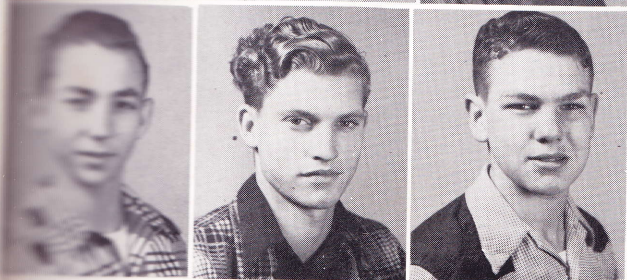

LESTER LOVE
F.F.A.

GENE JUSSEY
F.F.A.

BILL MANN
F.F.A., Jr. Basketball

BILLY CALHOUN

ROGER HALL
F.F.A., Jr. Basketball.

PHILIP BUCKHALTER
F.F.A., Jr. Basketball.

RAYMOND MILLER
F.F.A., Jr. Basketball.

KENNETH GEORGE
F.F.A., Jr. Basketball.

LARRY EDWARDS
F.F.A., Jr. Basketball.

BENNY ROBERTS
F.F.A., Jr. Basketball.

JANE ELLEN REESE
F.H.A., Jr. Basketball.

KALON KNIGHT
F.F.A., Jr. Basketball.

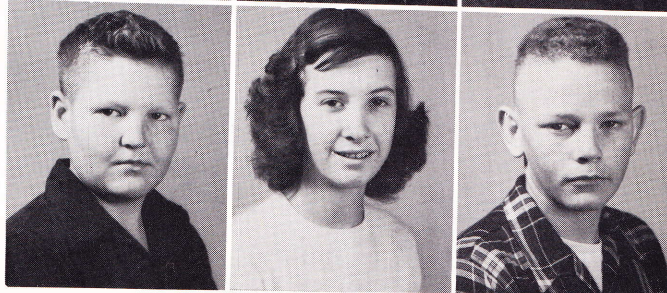
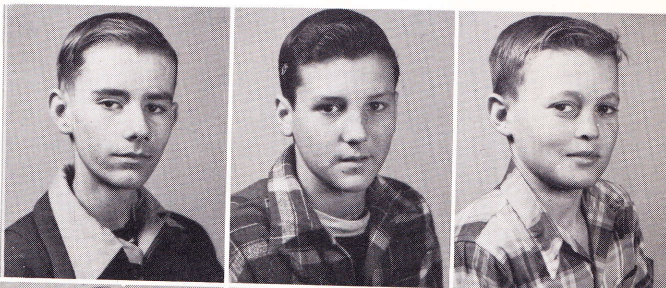

Deceased



7th Grade



Top row, left to right: Patsy Easom, Charlotte Herrington, Billie J. Creel, Lucy Love,
Mrs. A. Widner.
Middle row: Mrs. Elizabeth Mosely, Co-Sponsor; Lamarr Miller, Steve Brooks, Sheldon Bruner, Charles
McLendon, Mr. Faye Peak, Sponsor.
Bottom row: Stephen Dunning, Robert Hall, Tom Parr, Frank Miller, Otis Chandler.

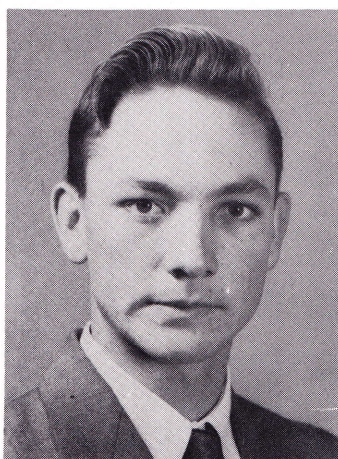

Ralph Glass
Only graduate of 1952



6th Grade

Top row, left to right: Barbara Love, Faye Glass, Jeannette Hill, Tina Cannon, Marie Hayes. Middle row: Mrs. Elizabeth Moseley, Sponsor; Glenda Lanton, Annie C. Long, Faye Houston, Mrs. Faye Peak, Co-Sponsor. Bottom row: Jacob Reese, Roscoe Reese, Bob Pace, Carol Williams, Ronald Bruner.



5th Grade

Top row, left to right: Clifford Murkerson, Miss Vesta Minter, Sponsor; Joe Hudson. Middle row: Elaine Hill, Brenda George, Hilda McMullen, Sara Brooks, Faye Cannon, Linda Love. Bottom row: Ann Davis, Arthur Murkerson, Donald Lomineck, Virlyn Buckhalter, Darryl Phillips.

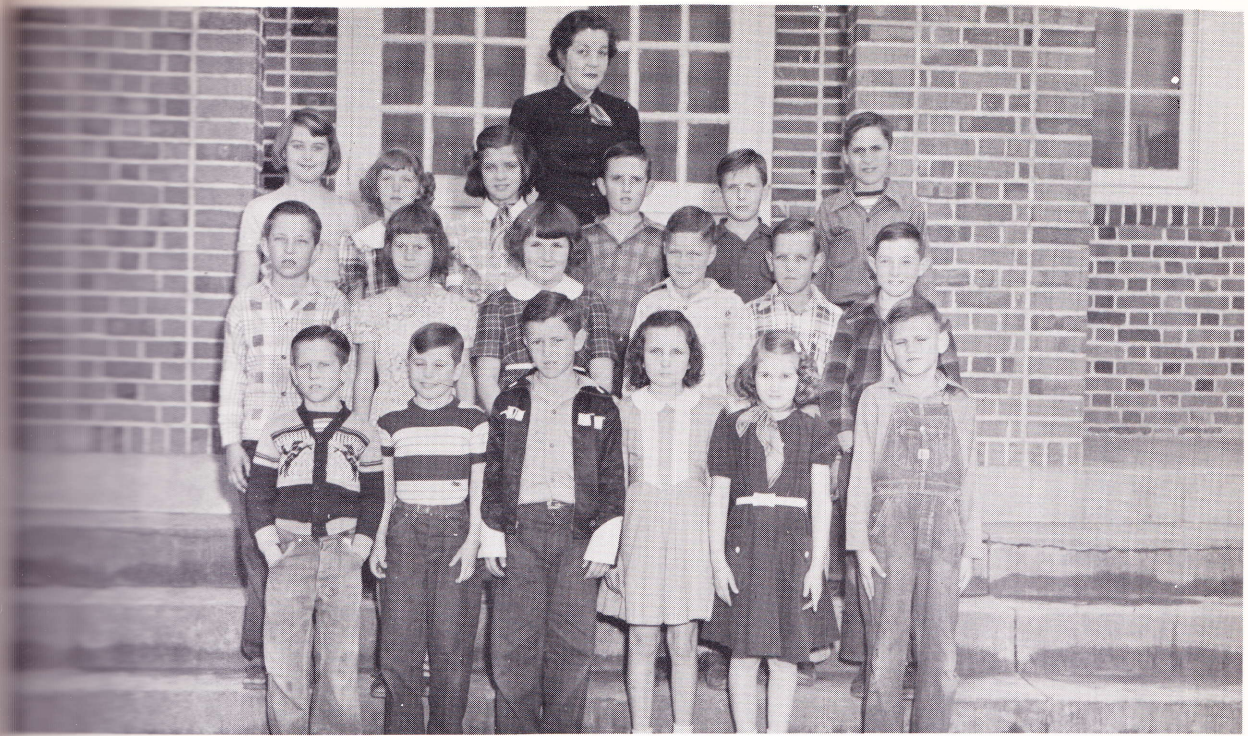

4th Grade

Top row, left to right: Johnnie Brooks, Patricia Reese, Vonicille Barnett, Mrs. Doris
 Sponsor; Benny Williams, Dick Howard, Earl Love.
 Middle row: Julian Houston, Eunice Lanton, Linda Hudson, Stanley Dupriest, Rabon Miller, Rodney Hall.
 Bottom row: Jackie Thornton, Jack Pace, JoAnn Passmore, Marie Dunning, Jimmy Miller.



3rd Grade

Top row, left to right: Jimmy McMullen, John W. Chandler, Mrs. Sybil Bostwick,
 Roy Young.
 Middle row: W.L. Widner, Larry Frith, Gaynor Tedder, Douglas Hill, Ted Helms, Ray Love, Ed Easom.
 Bottom row: Ashley Roberts, Jerry Miller, William Knight, Nell Helms, Rebecca Miller, Gail Phillips,
 Lanton, Eddie Revells.



2nd Grade

Top row, left to right: William Murkerson, George Easom, George Love, Tommy
 Mrs. C.L. Brooks, Sponsor.
 Middle row: Gary McArdle, Eloise Lanton, Patsy Long, Beverly Gruber, Eva Nell Carter, Larry Lanton.
 Bottom row: Eva Nell Love, Carl Young, Arthur Glass, Betty Wright, Ben Fuller, Pat George, Jimmy



1st Grade

Top row, left to right: Linda Fleming, Willie D. Murkerson, Rita Hayes, Miss Willie
 Sponsor; Joyce Helms, Earline Hunt.
 Middle row: Karen Barbaree, Martha Varnum, John Mosely, Carol Lanton, Gerald Miller, Ralph Fleming,
 Earl Carter.
 Bottom row: Benny Hayes, Jimmy McMullen, Billy Hayes, Merle Polson, Marsha Hall, Terry Phillips,
 Eva Love.

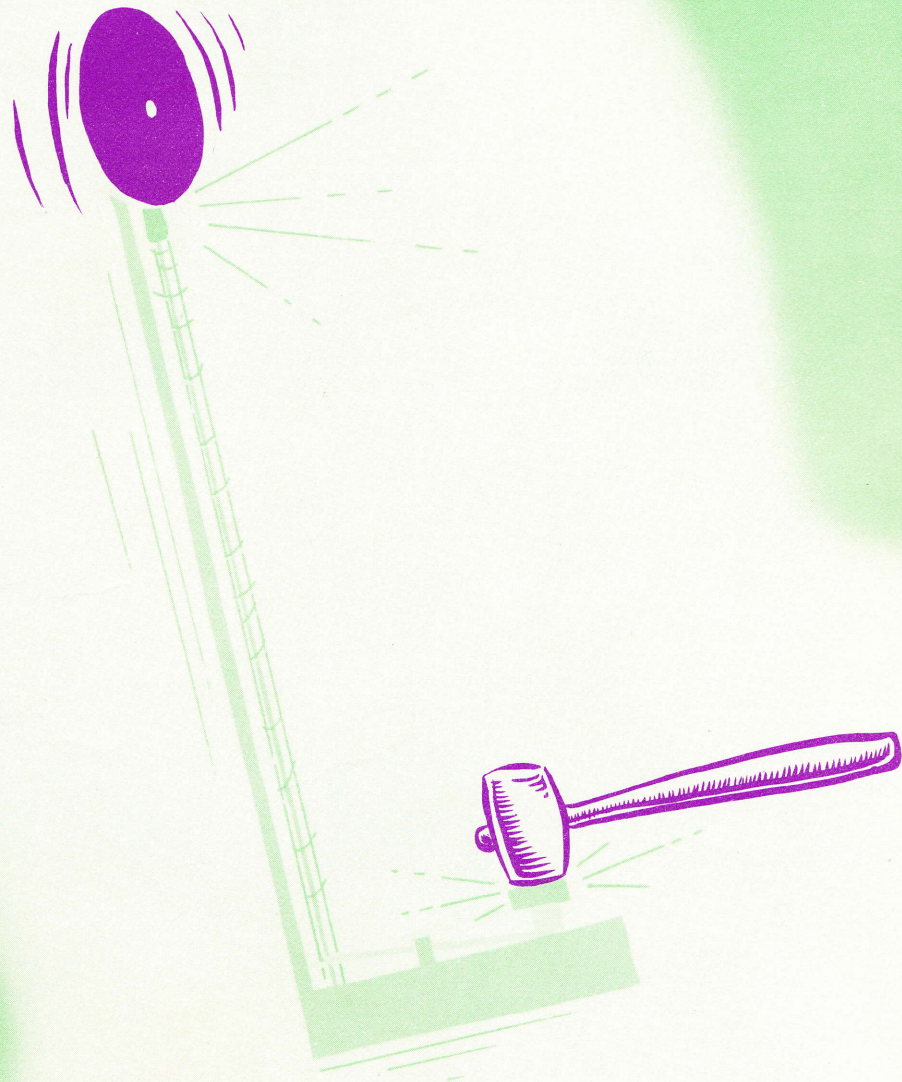

ACTIVITIES



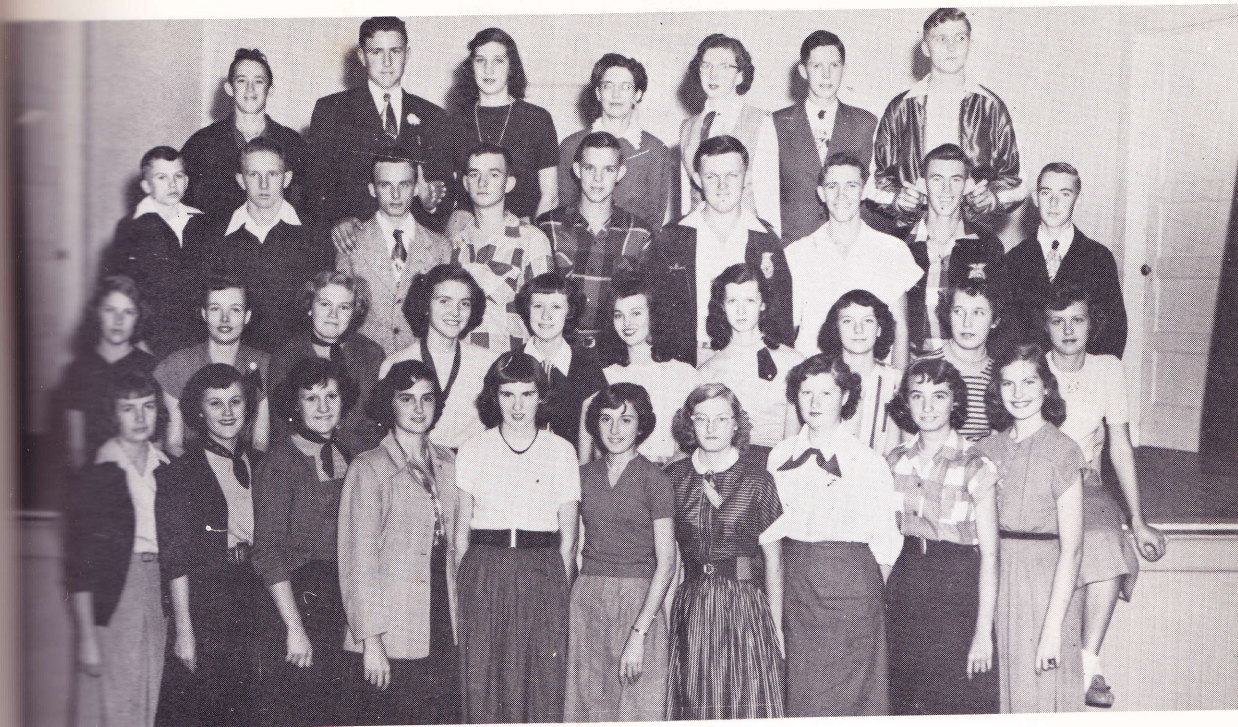

Dramatics Club

Top row, left to right: Junior Cannon, Earl Pace, Pat Edwards, Mrs. Dola Mae Evans, Sara Jo Gruber, Renfro Cartèr, Oliver Roberts.

Second row: Robbin Reeves, Jack Sutton, J. W. Phillips, Mac Tedders, Bobby Cannon, Jerry Pearce, Roy Williams, Jimmy James, James Riley.

Third row: Pat Dupriest, Shirley Brown, Ann Wright, Doris Pace, Jerry Cannon, Mary Ellen Williams, Betty Jean Murkerson, Betty Benton, Pat Tolar, Sara Howard.

Fourth row: Edna Sue Hill, Bessie Parr, Evelyn O'Hearn, Frances Johnson, Allene McArdle, Myrna Glass, Joyce Glass, Mary Hudson, Clara Jean Phillips, Lessie R. Young.



Beta Club

Top row, left to right: Jerry Pearce, Watson Miller, Earl Pace, Jack Sutton.

Second row: Mrs. Dola Mae Evans, Sponsor; Frances Johnson, Sara Jo Gruber, Sara Howard, Evelyn.

Third row: Betty Jean Murkerson, Shirley Brown, Mary Ellen Williams, Lessie R. Young.

Fourth row: Joyce Glass, Pat Edwards, Edna Sue Hill, Doris Pace, Delma McMullen, Allene McArdle.

Fifth row: Edna Sue Hill, Robbin Reeves:



Book Club

Standing, left to right: Mrs. Dola Mae Evans, Sponsor; Jack Sutton, Jimmy James, Sara
 Pearce, Roy McMullen, Doris Pace, Marshall Williams, Myrna Bruner, Pat Tolar, Sara
 Allene McArdle, Betty Jean Murkerson, Connie May, Edna Earle Newberry, Vivian Hill, Frances
 Reeves, Evelyn O'Hearn, Bessie Mae Parr, Edna Sue Hill, Shirley Brown, Joyce Glass,

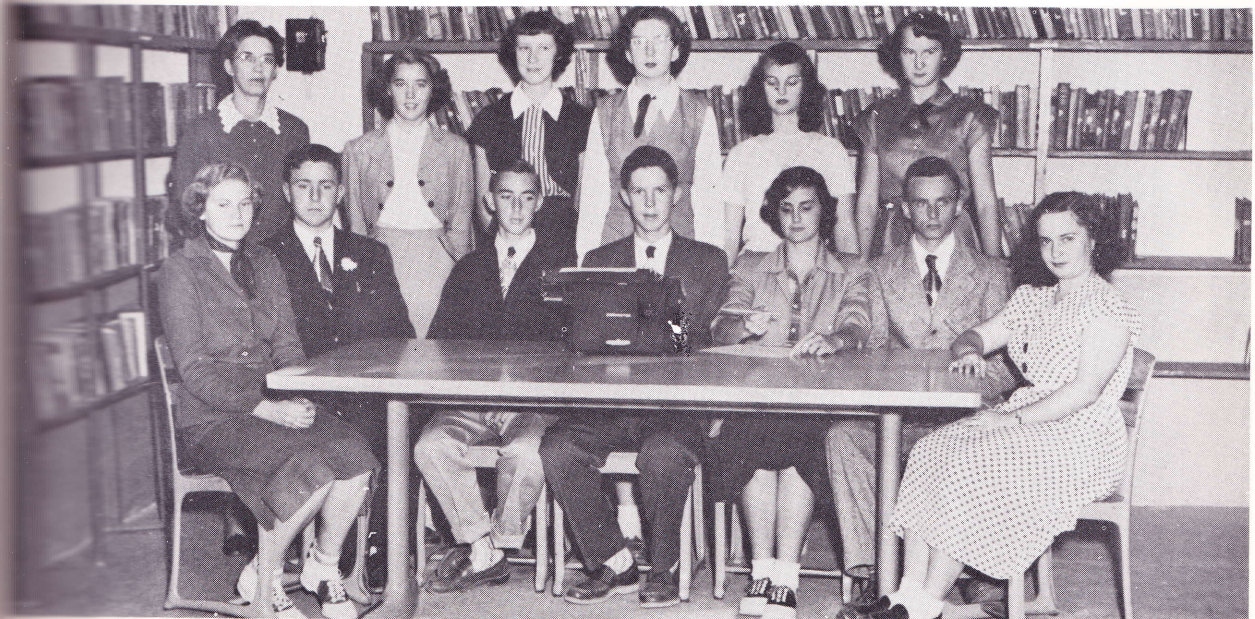

Annual Staff

Seated, left to right: Ann Wright, Sports Editor; Earl Pace, Business Manager; James
 Typist; Renfro Carter, Typist; Frances Johnson, Editor-in-chief; J.W. Phillips, Advertising
 Hilda Revells, Activity.
 Standing: Mrs. Dola Mae Evans, Sponsor; Margie McMullen, Activity; Jerry Cannon, Activity; Sara Jo
 Assistant Editor; Mary Ellen Williams, Art; Zerlene McLendon, Class.





Halloween Scenes

The coronation of Queens and Kings

High School King and Queen



Scenes from Plays



Sr. High Glee Club

Top row, left to right: J.W. Phillips, Joyce Glass, Thomas Long, Frances Johnson, Tom Parr, Ann Wright, Jerry Cannon, Doris Pace, Mac Tedder, Sara Jo Gruber, Shirley Brown, Mary Williams, Edna Sue Hill, Connie May, Earl Pace. Second row: Robbin Reeves, Ivey Hill, Jack Sutton, Tom O'Hearn, Watson Miller, Jimmy James, Jerry Pearce, Roy McMullen, Oliver Roberts, Marshall Williams. Third row: Junior Cannon, Evelyn O'Hearn, Edna Earle Newberry, Pat Edwards, Betty Peterson, Pat Dupriest, Lessie Young, Clara Phillips, Mary Hudson, Vivian Hill, Sara Howard. Fourth row: Mrs. Faye Peak, Sponsor; Rudolph Williams, Freddie Lomineck, Myrna Bruner, Anne James, Virginia McMullen, Naomi Cannon, Patricia Bowen, Marcine Barnett, Pat Tolar, Glenda Brooks, Mrs. Elizabeth Mosely, Sponsor.



Jr. High Glee Club

Top row, left to right: Mrs. Faye Peak, Sponsor; Larry Edwards, Lester Love, Gene Calhoun, Jake Cannon, Kalon Knight, Bill Mann, Mrs. Elizabeth Mosely, Sponsor; Second row: Kenneth George, Philip Buckhalter, Johnny Miller, Roger Hall, Jackie Frith, Hazel Cannon, Jane Cannon, Callie S. Long, Jeannette Hill, Annie C. Long, Lang Houston, Benny Roberts. Third row: Raymond Miller, Robert Young, Otis Chandler, Frank Miller, Charles Lanton, Roscoe Reese, Lamarr Miller, Steve Miller, Stephen Dunnin, Robert Hall, Sheldon Bruner, Charles Frith. Fourth row: Minnie P. Lanton, Hazel Benton, Mary Nell Adkins, Patsy Easom, Charlotte Herrington, Patricia Benton, Barbara Love, Lester Love, Lucille Benton, Lucy Love, Billie J. Creel, Pauline Lee, Bernadine Lindsey. Fifth row: Raymond Lanton, Wilma Love, Tina Cannon, Marie Hayes, Billy MacMath, Jacob Reese, Carol Williams, Tom Parr, Hilda Creel, Faye Glass, Faye Houston, Ronald Bruner, Shelley Cross.

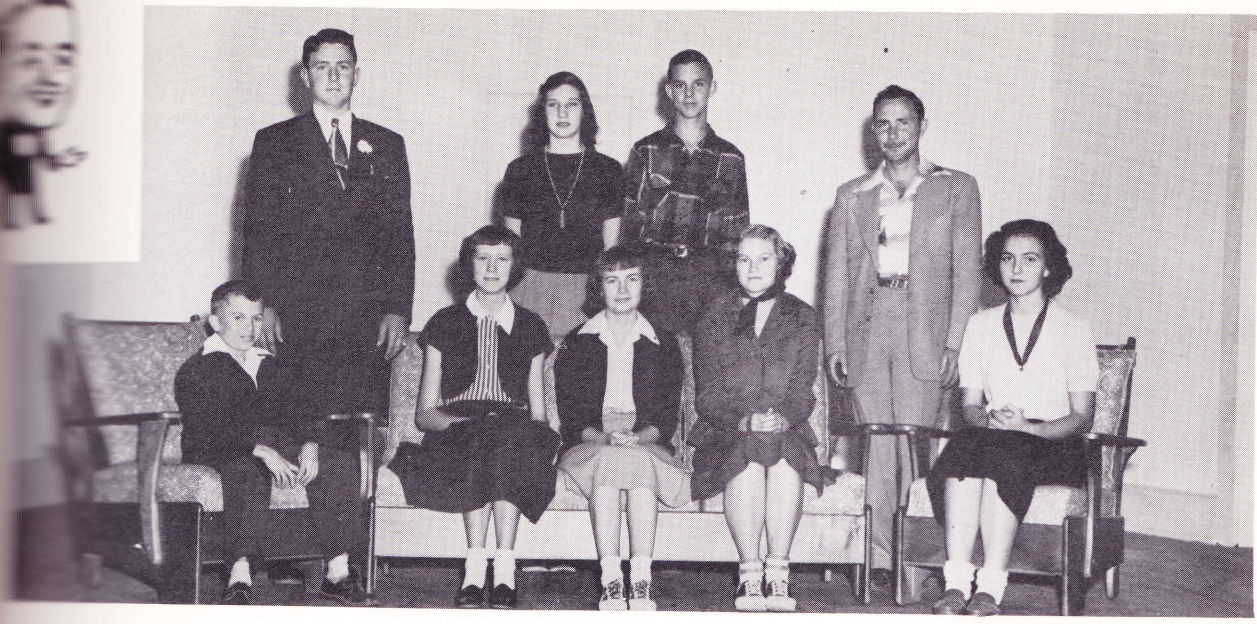

Debating Club

Robbin Reeves, Earl Pace, Jerry Cannon, Pat Edwards, Sue Hill, Bobby Cannon, Ann Lloyd Braddy, Sponsor; Doris Pace.



Paper Staff

Seated, left to right: Ann Wright, Sports Editor; Earl Pace, Business Manager; Robbin Reeves, Ass't. Joke Editor; Sue Hill, Ass't. Business Manager; Renfro Carter, Typist; Shirley Brown, Ass't. Social Editor; Doris Pace, Ass't. Editor; Frances Johnson, Gossip Editor. Standing: Mrs. Evans, Sponsor; Jimmy James, Ass't. Circulation Manager; Jack Sutton, Ass't. Sports Editor; Jerry Cannon, Joke Editor; Bessie Parr, Ass't. Gossip Editor; James Riley, Circulation Manager; E.W. Phillips, Editor-in-Chief; Mr. C.L. Brooks, Principal.





F. H. A.

Standing, left to right: Allene McArdle, Pat Edwards, Marcine Barnette, Edna Earle, Mary Hudson, Marjorie Brooks, Virginia McMullen, Margaret Frith, Betty Murkerson, Evelyn Cannon, Hazel Cannon, Jane Ellen Reese, Callie S. Long, Mrs. Elizabeth Mosely, Chapter Mother; Mrs. C. Jenkins, Sponsor; Mr. C.L. Brooks, Principal and Chapter Father.
 Seated: Sara Howard, Naomi Cannon, Patricia Bowen, Bessie Parr, Doris Pace, Myrna Bruner, Pat James, Glenda Ward.



F. F. A.

Ivey Hill, Deward Harper, Robert Frith, Lang Houston, Hiram O'Hearn, Jimmy James, Virginia McMullen, Jake Cannon, Jerry Pierce, Bill Mann, Bobby Cannon, Mr. Tony A. Williams, Sponsor; Gene Phillips, Gene Hussey, Mac Tedder, Oliver Roberts, Jack Sutton, Watson Miller, Marshall Williams, William Arnold, Earl Pace, Lester Love, Rudolph Williams, Hilly Calhoun, Larry Edwards, Roger Hall, Raymond Miller, Kalon Knight, Benny Roberts, Thomas Long, Wayne Buckhalter, Freddie Lomineck, Pete Cannon, Philip Buckhalter, Robbin Reeves, Kenneth George, Jackie Frith, Johnny Miller, Junior Cannon, Billy Ward, not shown.



Mrs. Marvin Cannon
P.T.A. President

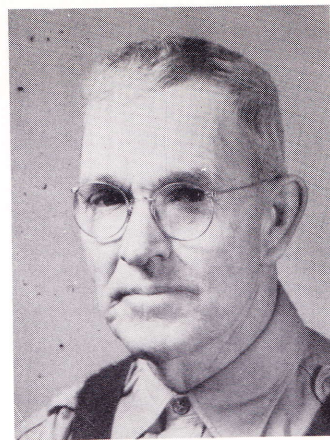

Mr. Joe Cannon
Custodian



The Lunchroom workers:
Mrs. Mayse Sutton, Mrs. Irene Cannon, Mrs. Clarence Tedder, Supervisor.

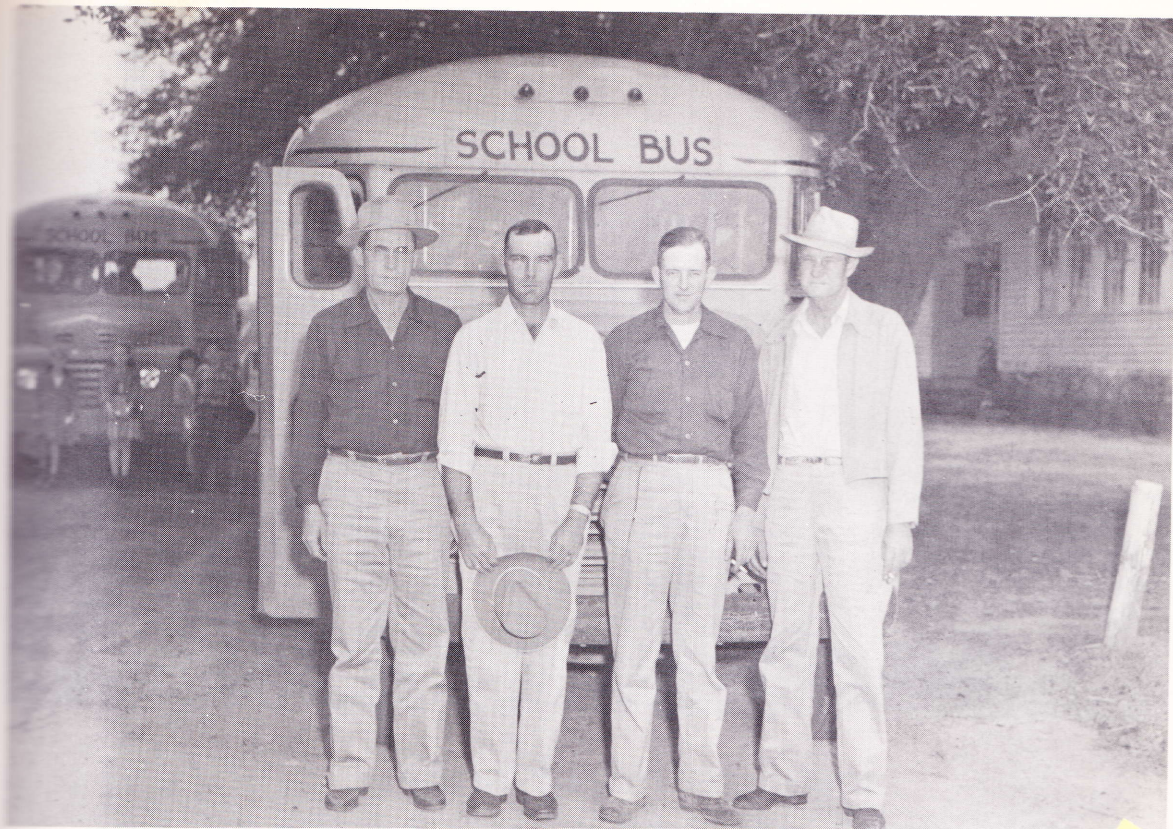

The Bus Drivers

Left to right: Mr. Gordon Tolar, Mr. Ira Reese, Mr. Byron Bruner, and Mr. Earnest Reese.

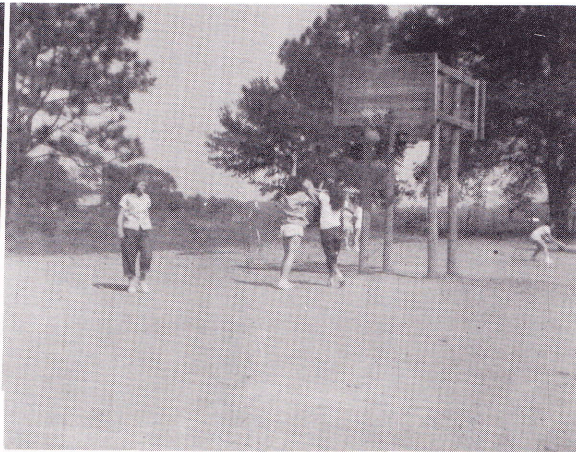

Outdoor Scenes



Girls' Basketball Team

Top row, left to right: Mr. C. L. Brooks, Principal and Coach; Sara Howard, Patricia Roberts, Doris Pace, Betty Jean Murkerson, Sara Jo Gruber, Ann Wright, Mr. Lloyd Braddy, Ass't. Coach.
 Bottom row: Marjorie Brooks, Margie McMullen, Evelyn O'Hearn, Frances Johnson, Anne James, Patricia Bowen, Myrna Bruner.



Boys' Basketball Team

Top row, left to right: James Riley, Roy McMullen, Jimmy James, Bobby Cannon, Walter Miller, Oliver Roberts, Ivey Hill, Jerry Pearce, Jack Sutton.
 Bottom row: Mr. Lloyd Braddy, Coach; Robbin Reeves, Manager; Deward Harper, Earl Pace, J.W. Phillips, Junior Cannon, Nathan Arnold.

Here

There

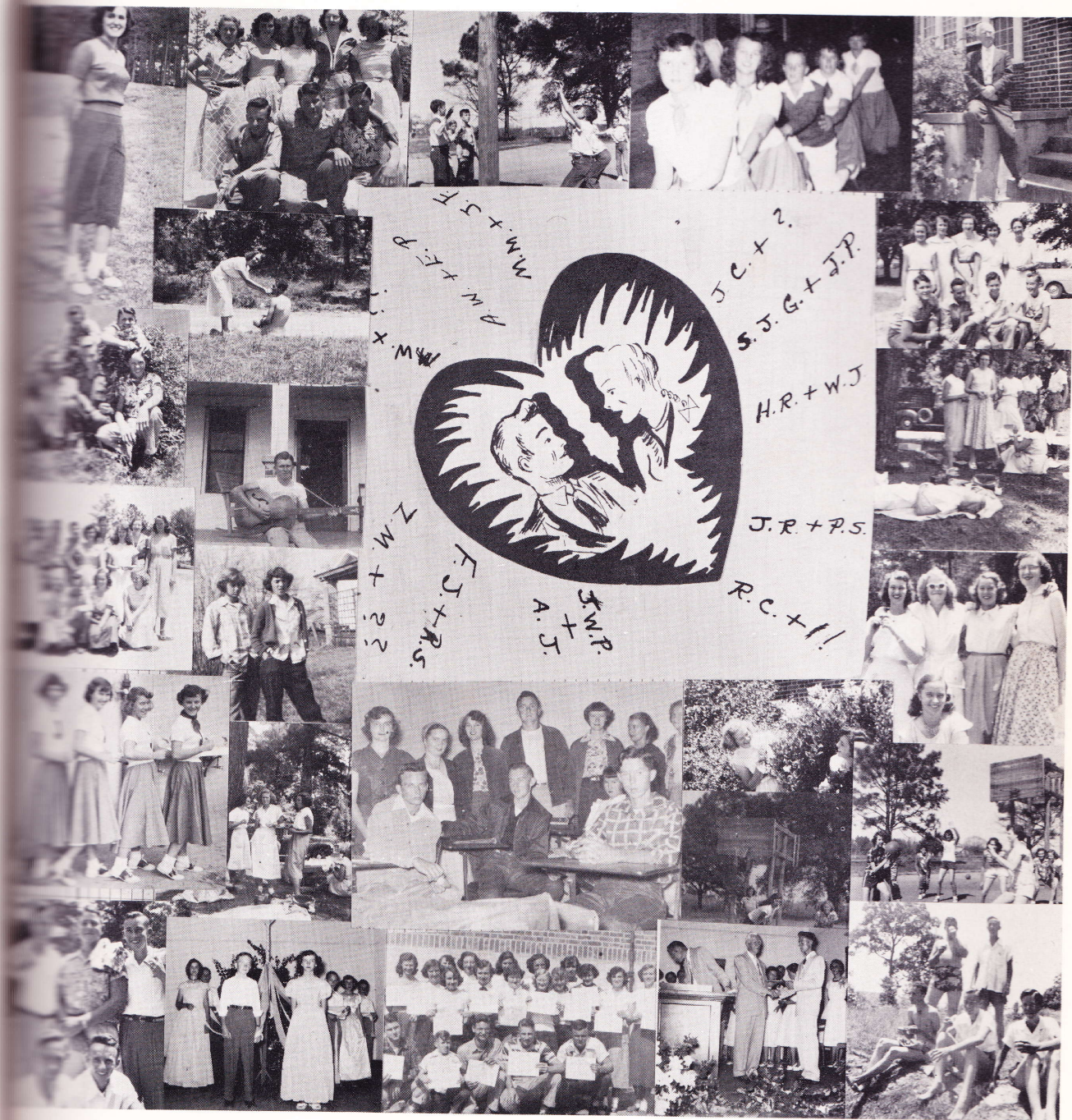



Last Will and Testament of the Class of '53

Sara Jo Gruber wills her red hair to..... Bobby Cannon
 Jerry Cannon wills her sense of humor to..... Nathan Arnold
 James Riley wills his love for girls to..... Robbin Reeves
 Hilda Ann Revells wills her shortness to..... Watson Miller
 Margie McMullen wills her cute figure to..... Joyce Glass
 Frances Johnson wills her black hair, brown eyes to..... Edna Sue Hill
 J.W. Phillips wills his ability to make wisecracks to..... Marshall Williams
 Earl Pace wills his cooperativeness to..... Jack Sutton
 Renfro Carter wills his curly hair to..... Jimmy James
 Zerlene McLendon wills her quietness to..... Connie May
 Ann Wright wills her love for basketball to..... Pat Tolar
 Mary Ellen Williams wills a few of her cute boy friends to..... Clara Jean Phillips

Prophecy

by
 Frances Johnson

Dearest Mother,

Would you believe it? While I was spending the last week of my vacation in Jacksonville, so as to be near Hilda Ann (she is head nurse at St. Vincents' now) I learned that Margie was living nearby. She was married two years ago, and has a darling baby boy. When I visited her I was just in time to see Junior eat lunch.

On my way back to Atlanta I stopped in Macon to see Sara Jo. She teaches 4th grade. I spent the night with her and she gave me Mr. and Mrs. Earl Pace (our own Ann and Earl's) telephone number. They live in the suburbs of Atlanta.

Upon my arrival in Atlanta I called Ann and Earl. The telephone operator's voice sounded familiar. I later learned that it was Mary Ellen Williams.

After Mary and I were reunited she told me that two of our boys, none other than Renfro and James, were stationed out at Fort MacPherson. I immediately got in contact with them. Both are dignified 1st Lieutenants. They told me that J.W. was home in Jakin on furlough. He's a Captain now.

Oh, Jerry was by to see me yesterday. She teaches 3rd grade in Valdosta. We attended a revival at the Church of God last night and I was delighted to hear her husband deliver an inspiring sermon.

Jerry gave me Zerlene's address. She is doing secretarial work in Montgomery and has really been successful. I hope to see her soon, when she has vacation.

My job is calling and I have to leave you now.

Your loving daughter,
 Frances

Class Colors..... Blue and White
 Class Motto..... We shall be what we make ourselves
 Class Flower..... White Rose

• Lets go •
SHOPPING •



ADVERTISING

